

LOCAL LEAGUE GUIDE 2011

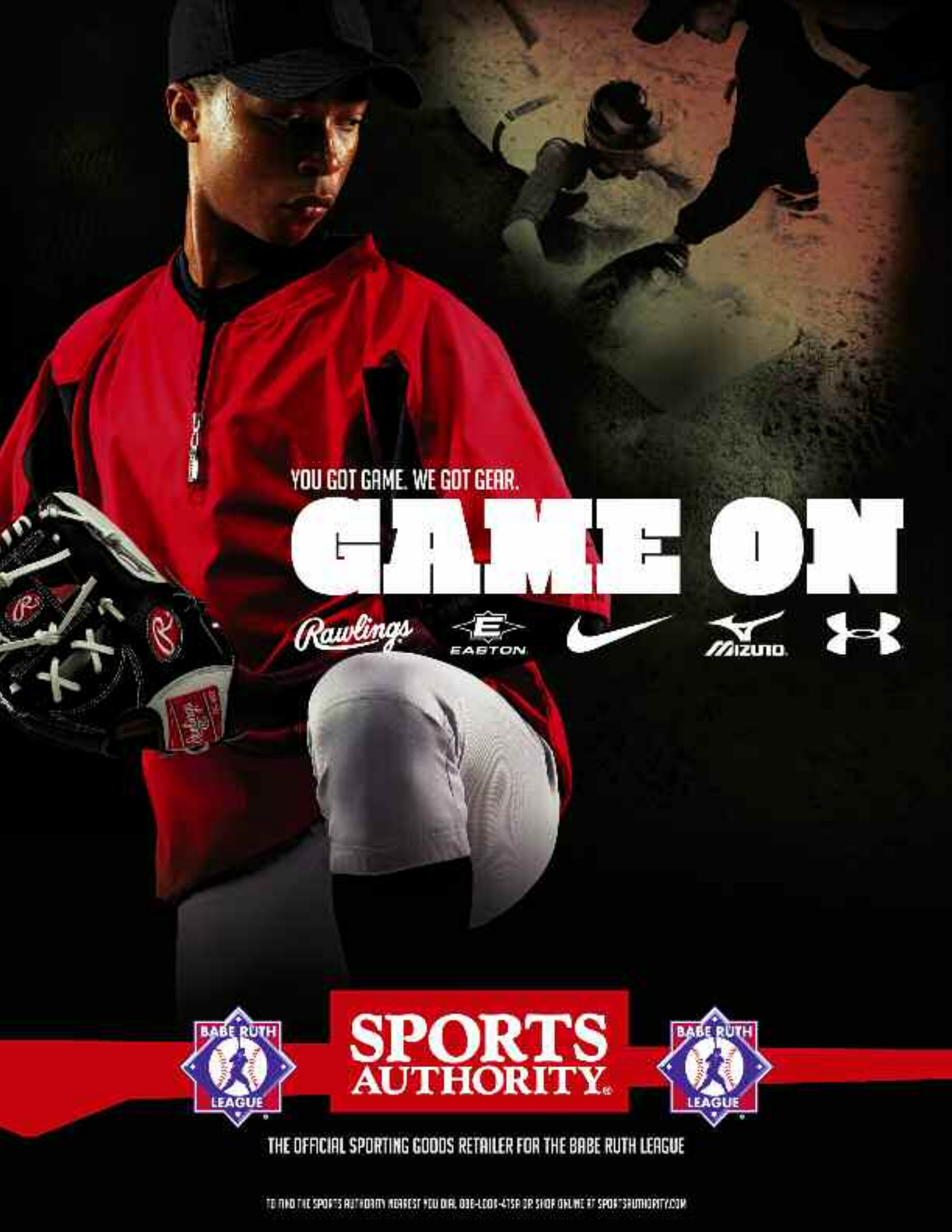



YOU GOT GAME. WE GOT GEAR.

# GAME ON

Rawlings

EASTON



MIZUNO



**SPORTS  
AUTHORITY**



THE OFFICIAL SPORTING GOODS RETAILER FOR THE BABE RUTH LEAGUE

TO FIND THE SPORTS AUTHORITY NEAREST YOU DIAL 836-6001-4159 OR SHOP ONLINE AT SPORTSAUTHORITY.COM

# WHAT'S INSIDE Your League Kit:



**2011 Rule Books** with all of the current Babe Ruth League rules & regulations.



**Promotional Catalog** packed with hundreds of BRL-approved patches, hats, uniforms, gear, emblems and much more.

**Discount Coupons** for selected merchandise at Sports Authority.



Introduction to the **New BRL Data Center**—your online resource for E-Rosters for regular season, tournament and Fall Ball—and **Insurance Information** outlining coverage options for your league.



**Official Babe Ruth League Team Scorebooks.**



**Anaconda Sports® Catalog** to order equipment, baseballs, softballs, coaches' shirts, team uniforms and much more.



Babe Ruth League Electronic I.D. Cards are available to all local leagues that have created their rosters online. Call Headquarters for details: 1-800-880-3142

**Identification Cards** for Baseball and Softball.

Introduction to the **Updated BRL Website**—24-hour access to Babe Ruth League News, Information, Resources, Merchandise...and much, much more!





Visit the new Babe Ruth League Resources Page  
at [www.baberuthleague.org](http://www.baberuthleague.org)

Order your BRL  
Shoulder Emblems and  
Other Merchandise!

Contact your Regional  
and State Commissioners  
with just a click!

Take a look at our new Data Center and our fast,  
easy-to-use Online Roster Tool where you can  
submit Local League and Tournament Rosters!



## National Headquarters

**Mr. Robert Faherty, Jr.**  
Baseball Commissioner  
(800) 880-3142  
robert@baberruthleague.org

**Mr. Rob Connor**  
Softball Commissioner  
(800) 880-3142  
rob@baberruthleague.org

**General Help and League Support**  
(800) 880-3142  
info@baberruthleague.org

## New England Region

### New England Regional Commissioner

**Mr. Norm Messier**  
Regional Commissioner  
(802) 626-8535  
NewEngland@baberruthleague.org

### Connecticut Commissioners

**Mr. Fred Bondi**  
Baseball Commissioner  
(203) 853-0793  
ConnecticutBaseball@baberruthleague.org

**Mr. Phil Marcoux**  
Cal Ripken Commissioner  
(203) 626-5262  
ConnecticutCalRipken@baberruthleague.org

**Mr. Phil Marcoux**  
Softball Commissioner  
(203) 626-5262  
ConnecticutSoftball@baberruthleague.org

### Maine Commissioners

**Mr. Steven Tricomi**  
Baseball Commissioner  
(207) 236-9062  
MaineBaseball@baberruthleague.org

**Mr. Barry Jordan**  
Cal Ripken & Softball Commissioner  
(207) 787-3651  
Maine@baberruthleague.org

### Massachusetts (Eastern) Commissioners

**Mr. Mark Matanes**  
Baseball Commissioner  
(781) 828-6240  
EasternMassBaseball@baberruthleague.org

**Mr. Mike Janicki**  
Cal Ripken Commissioner  
(508) 824-0112  
EasternMassCalRipken@baberruthleague.org

**Mrs. Rosemary Matanes**  
Softball Commissioner  
(781) 828-6240  
EasternMassSoftball@baberruthleague.org

### Massachusetts (Western) Commissioners

**Mr. Richard F. Roy**  
Baseball Commissioner  
(508) 755-3559  
WesternMassBaseball@baberruthleague.org

**Mr. James V. Edelman**  
Cal Ripken Commissioner  
(413) 528-0006  
WesternMassCalRipken@baberruthleague.org

**Mr. Jim Stimpson**  
Softball Commissioner  
(413) 442-8433  
WesternMassSoftball@baberruthleague.org

### New Hampshire Commissioners

**Mr. Donald W. Clarke**  
Baseball Commissioner  
(603) 883-3291  
NewHampshireBaseball@baberruthleague.org

**Mr. Fred Lajoie**  
Cal Ripken Commissioner  
(603) 883-7088  
NewHampshireCalRipken@baberruthleague.org

**Mr. Jim Rivers**  
Softball Commissioner  
(603) 226-9097  
NewHampshireSoftball@baberruthleague.org

### Rhode Island Commissioners

**Mr. Ray Dwyer, Jr.**  
Baseball Commissioner  
(401) 714-2872  
RhodeIslandBaseball@baberruthleague.org

**Mr. Everett Downing**  
Cal Ripken Commissioner  
(401) 724-0358  
RhodeIslandCalRipken@baberruthleague.org

**Mr. Ron Scibak**  
Softball Commissioner  
(401) 942-4905  
RhodeIslandSoftball@baberruthleague.org

### Vermont Commissioners

**Ms. Susan Teske**  
Baseball Commissioner  
(802) 626-5653  
VermontBaseball@baberruthleague.org

**Mr. Bernie Gonyau**  
Cal Ripken Commissioner  
(802) 334-7358  
VermontCalRipken@baberruthleague.org

**Mr. Scott Culver**  
Softball Commissioner  
(802) 244-7906  
VermontSoftball@baberruthleague.org

## Middle Atlantic Region

### Middle Atlantic Regional Commissioners

**Mr. Ray Lotierzo**  
Baseball Commissioner  
(856) 482-1328  
MiddleAtlantic@baberruthleague.org

**Mrs. Doreen Seddon**  
Softball Commissioner  
(856) 825-0877  
DoreenSeddon@comcast.net

### Delaware Commissioners

**Mr. Bernie Doherty**  
Baseball Commissioner  
(302) 266-0993  
DelawareBaseball@baberruthleague.org

**Ms. Erin Doyle**  
Softball Commissioner  
(302) 239-2446  
DelawareSoftball@baberruthleague.org

### Maryland Commissioners

**Mr. Kal A. Johnson**  
Baseball Commissioner  
(301) 370-0227  
MarylandBaseball@baberruthleague.org

**Mr. Charles Shriley**  
Softball Commissioner  
(410) 778-2134  
MarylandSoftball@baberruthleague.org

### New Jersey (Northern) Commissioners

**Mr. Ralph Errico**  
Baseball Commissioner  
(732) 754-0118  
NorthernNJBaseball@baberruthleague.org

**Mr. Tony Baldassari**  
Softball Commissioner  
(973) 343-7032  
NorthernNJSoftball@baberruthleague.org

### New Jersey (Southern) Commissioners

**Mr. Jack Seddon**  
Baseball Commissioner  
(856) 825-0877  
SouthernNJbaseball@baberruthleague.org

**Mr. Darren Mooney**  
Softball Commissioner  
(609) 312-1815  
SouthernNJSoftball@baberruthleague.org

### New York (Eastern) Commissioner

**Mr. Jerry Francis**  
Baseball & Softball Commissioner  
(518) 330-1029  
EasternNY@baberruthleague.org

### New York (Metro) Commissioners

**Mr. Alan Kass**  
Baseball Commissioner  
(718) 646-6841  
MetroNYBaseball@baberruthleague.org

**Mr. John Pine**  
Softball Commissioner  
(718) 347-2911  
MetroNYSOftball@baberruthleague.org

### New York (Western) Commissioners

**Mr. Larry Newberry**  
Baseball Commissioner  
(716) 695-2481  
WesternNYBaseball@baberruthleague.org

**Mr. Tim Kane**  
Cal Ripken Commissioner  
(716) 604-5466  
WesternNYCalRipken@baberruthleague.org

**Mr. Eugene Hulings**  
Softball Commissioner  
(716) 763-9913  
WesternNYSoftball@baberruthleague.org

### Pennsylvania Commissioners

**Mr. Ron Zimmerman**  
Baseball Commissioner  
(570) 245-7761  
PennsylvaniaBaseball@baberruthleague.org

**Mr. Tony Tucci**  
Cal Ripken Commissioner  
(610) 582-3950  
PennsylvaniaCalRipken@baberruthleague.org

**Mr. James Norsworthy**  
Softball Commissioner  
(610) 495-3098  
PennsylvaniaSoftball@baberruthleague.org

## Ohio Valley Region

### Ohio Valley Regional Commissioner

**Mr. Mark Watkins**  
Regional Commissioner  
(812) 499-7317  
OhioValley@baberruthleague.org

### Illinois (Northern) Commissioners

**Mr. Chuck Mally**  
Baseball Commissioner  
(708) 579-5669  
NorthernIllinoisBaseball@baberruthleague.org

**Mr. Arthur L. Anderson IV**  
Softball Commissioner  
(708) 841-4998  
NorthernIllinoisSoftball@baberruthleague.org

### Illinois (Southern) Commissioners

**Mr. David Cox**  
Baseball Commissioner  
(217) 234-5376  
SouthernIllinoisBaseball@baberruthleague.org

**Mr. Arthur L. Anderson IV**  
Softball Commissioner  
(708) 841-4998  
SouthernIllinoisSoftball@baberruthleague.org

### Indiana (Central) Commissioner

**Mr. Faron Blessing**  
Baseball Commissioner  
(812) 212-2818  
CentralIndianaBaseball@baberruthleague.org

### Indiana (Northern) Commissioners

**Mr. Tom Wright**  
Baseball Commissioner  
(219) 362-5237  
NorthernIndianaBaseball@baberruthleague.org

**Mr. Rick Galloway**  
Softball Commissioner  
(219) 405-2470  
NorthernIndianaSoftball@baberruthleague.org

### Indiana (Southern) Commissioners

**Mr. Brian Craig**  
Baseball Commissioner  
(513) 403-0527  
SouthernIndianaBaseball@baberruthleague.org

**Mr. Jay Cleveland**  
Softball Commissioner  
(812) 595-4185  
SouthernIndianaSoftball@baberruthleague.org

### Kentucky (Eastern) Commissioners

**Mr. David Brien**  
Baseball Commissioner  
(859) 585-1609  
EasternKentuckyBaseball@baberruthleague.org

**Mr. Chuck DiChiara**  
Softball Commissioner  
(502) 333-0790  
EasternKentuckySoftball@baberruthleague.org

### Kentucky (Western) Commissioners

**Mr. Charles L. Pierce**  
Baseball Commissioner  
(270) 684-2514  
WesternKentuckyBaseball@baberruthleague.org

**Mr. Chuck DiChiara**  
Softball Commissioner  
(502) 333-0790  
WesternKentuckySoftball@baberruthleague.org

### Michigan Commissioners

**Mr. Frank Denryter**  
Baseball Commissioner  
(586) 469-4635  
MichiganBaseball@baberruthleague.org

**Mr. Bill Lowe**  
Acting Softball Commissioner  
(715) 421-1388  
MichiganSoftball@baberruthleague.org

### Ohio Commissioners

**Mr. David Harries**  
Baseball Commissioner  
(330) 373-1600  
OhioBaseball@baberruthleague.org

**Mrs. Tabatha Johnson**  
Softball Commissioner  
(330) 399-1636  
OhioSoftball@baberruthleague.org

### West Virginia Commissioner

**Mr. John Miller**  
Baseball & Softball Commissioner  
(304) 622-0871  
WestVirginia@baberruthleague.org

### Wisconsin Commissioners

**Mr. Ron Schuler**  
Baseball Commissioner  
(262) 657-7141  
WisconsinBaseball@baberruthleague.org

**Mr. Greg Pehlke**  
Softball Commissioner  
(715) 536-1745  
WisconsinSoftball@baberruthleague.org

## Midwest Plains Region

### Midwest Plains Regional Commissioner

**Mr. Tim Kuntz**  
Regional Commissioner  
(701) 258-9121  
MidwestPlains@baberruthleague.org

### Colorado Commissioners

**Mr. Lynn Kaufman**  
Baseball Commissioner  
(719) 740-0907  
ColoradoBaseball@baberruthleague.org

**Mr. Skip Ruedeman**  
Cal Ripken Commissioner  
(719) 336-2900  
ColoradoCalRipken@baberruthleague.org

**Ms. Janice DeLong**  
Softball Commissioner  
(719) 547-1863  
ColoradoSoftball@baberruthleague.org

### Iowa Commissioner

**Mr. Scott Spurgeon**  
Baseball & Softball Commissioner  
(641) 664-1844  
Iowa@baberruthleague.org

### Kansas Commissioners

**Mr. Bob Willis**  
Baseball Commissioner  
(620) 326-2711  
KansasBaseball@baberruthleague.org

**Mr. Paul Unrau**  
Cal Ripken Commissioner  
(620) 345-2712  
KansasCalRipken@baberruthleague.org

**Mr. Mark Donley**  
Softball Commissioner  
(316) 655-8113  
KansasSoftball@baberruthleague.org

### Minnesota Commissioners

**Mr. Michael Snaza**  
Baseball Commissioner  
(651) 704-9557  
MinnesotaBaseball@baberruthleague.org

**Mr. Kevin Frascone**  
Softball Commissioner  
(651) 771-0678  
MinnesotaSoftball@baberruthleague.org

### Missouri Commissioner

**Mr. Mel Linhart**  
Baseball Commissioner  
(660) 882-5805  
MissouriBaseball@baberruthleague.org

### Nebraska Commissioners

**Mr. John J. Oliver**  
Baseball & Softball Commissioner  
(308) 436-3616  
Nebraska@baberruthleague.org

**Mr. James A. Green**  
Cal Ripken Commissioner  
(308) 631-0903  
NebraskaCalRipken@baberruthleague.org

### North Dakota Commissioners

**Mr. Dave Klundt**  
Baseball & Softball Commissioner  
(701) 241-1322  
NorthDakota@baberruthleague.org

**Mr. Bill Palmiscio**  
Cal Ripken Commissioner  
(701) 746-2750

### South Dakota Commissioner

**Mr. Steve Sternhagen**  
Baseball & Softball Commissioner  
(605) 660-0776  
SouthDakota@baberruthleague.org

## Southwest Region

### Southwest Regional Commissioner

**Mr. Joe Featherston**  
(479) 273-3069  
Southwest@baberruthleague.org

### Arkansas (Northern) Commissioners

**Ms. Neca Stockwell**  
Softball Commissioner  
(870) 234-7518  
ArkansasSoftball@baberruthleague.org

**Mr. Randy Smith**  
Baseball Commissioner  
(479) 750-3639  
NorthernArkansas@baberruthleague.org

### Arkansas (Southern) Commissioners

**Ms. Neca Stockwell**  
Softball Commissioner  
(870) 234-7518  
ArkansasSoftball@baberruthleague.org

**Mr. Joe Rogers**  
Baseball Commissioner  
(870) 367-9370  
SouthernArkansas@baberruthleague.org

## Louisiana Commissioners

**Mr. Mike Markins**  
Baseball Commissioner  
(225) 687-0641  
LouisianaBaseball@baberruthleague.org

**Mr. Tommy Ber**  
Softball Commissioner  
(985) 665-4476  
LouisianaSoftball@baberruthleague.org

## Mississippi Commissioners

**Mr. Ramie Ford**  
Baseball Commissioner  
(601) 925-0879  
MississippiBaseball@baberruthleague.org

**Mr. Alfred Sexton**  
Softball Commissioner  
(228) 697-6905  
MississippiSoftball@baberruthleague.org

## Oklahoma Commissioner

**Mr. William Smith**  
Baseball Commissioner  
(580) 326-7549  
Oklahoma@baberruthleague.org

## Texas (Eastern) Commissioners

**Mr. Terry McCollough**  
Baseball Commissioner  
(979) 297-8827  
EastTexasBaseball@baberruthleague.org

**Ms. Stephanie Carter**  
Softball Commissioner  
(903) 574-1454  
EastTexasSoftball@baberruthleague.org

## Texas (Southern) Commissioners

**Mr. Tom Strickland**  
Baseball Commissioner  
(979) 733-3808  
SouthernTexasBaseball@baberruthleague.org

**Ms. Tinna Mendoza**  
Softball Commissioner  
(830) 776-9516  
SouthernTexasSoftball@baberruthleague.org

## Texas (Western) Commissioner

**Mr. David Lee**  
Baseball & Softball Commissioner  
(806) 665-6722  
WesternTexas@baberruthleague.org

## Pacific Northwest Region

### Pacific Northwest Regional Commissioner

**Mr. Gord Welbourne**  
Regional Commissioner  
(604) 597-1659  
PacificNorthwest@baberruthleague.org

### Alberta Commissioner

**Mr. Don Young**  
Baseball & Softball Commissioner  
(403) 246-0492  
Alberta@baberruthleague.org

### British Columbia Commissioner

**Mr. Peter Stoochnoff**  
Baseball & Softball Commissioner  
(250) 442-3510  
BritishColumbia@baberruthleague.org

## Idaho Commissioner

**Mr. Jerry Bodden**  
Baseball & Softball Commissioner  
(208) 743-7589  
Idaho@baberruthleague.org

## Montana Commissioners

**Mr. James Walling**  
Baseball Commissioner  
(406) 273-6273  
MontanaBaseball@baberruthleague.org

**Mr. Jim Nardella**  
Softball Commissioner  
(406) 222-1861  
MontanaSoftball@baberruthleague.org

## Oregon (Northern) Commissioners

**Mr. Michael D. Sturgeon**  
Baseball Commissioner  
(503) 249-0981  
NorthernOregonBaseball@baberruthleague.org

**Mr. Chris Hutchings**  
Cal Ripken Commissioner  
(503) 519-8632  
NorthernOregonCalRipken@baberruthleague.org

**Mr. Ron Clack, Sr.**  
Softball Commissioner  
(541) 863-4501  
NorthernOregonSoftball@baberruthleague.org

## Oregon (Southern) Commissioner

**Mr. Ron Clack, Sr.**  
Baseball & Softball Commissioner  
(541) 863-4501  
SouthernOregon@baberruthleague.org

## Washington Commissioner

**Mr. James Lunt**  
Softball Commissioner  
(360) 452-9639  
WashingtonSoftball@baberruthleague.org

## Washington (Northern) Commissioners

**Mr. Randy Boruff**  
Baseball Commissioner  
(509) 754-3990  
NorthernWashingtonBaseball@baberruthleague.org

**Ms. Kay Blakney**  
Cal Ripken Commissioner  
(509) 663-3119  
NorthernWashingtonCalRipken@baberruthleague.org

## Washington (Southern) Commissioners

**Mr. Bob Kuhta**  
Baseball Commissioner  
(509) 786-3876  
SouthernWashingtonBaseball@baberruthleague.org

**Mr. Jim Kelly**  
Cal Ripken Commissioner  
(360) 578-0990  
SouthernWashingtonCalRipken@baberruthleague.org

## Wyoming Commissioner

**Mr. John Van Allen**  
(307) 672-2567  
Wyoming@baberruthleague.org

## Southeast Region

### Southeast Regional Commissioner

**Mr. Henry Sermons**  
Regional Commissioner  
(252) 447-5560  
Southeast@baberruthleague.org

### Alabama Commissioner

**Mr. Eugene Reynolds**  
Baseball & Softball Commissioner  
(256) 825-9146  
Alabama@baberruthleague.org

### Florida Commissioners

**Mr. John Lucas**  
Baseball Commissioner  
FloridaBaseball@baberruthleague.org

**Ms. Karen Wayt**  
Softball Commissioner  
(407) 617-3007  
FloridaSoftball@baberruthleague.org

### Georgia Commissioner

**Mr. Reese Jacobs**  
Baseball & Softball Commissioner  
(770) 840-0749  
Georgia@baberruthleague.org

### North Carolina (Eastern) Commissioners

**Mr. Mike Cole**  
Baseball Commissioner  
(919) 548-2761  
EastNorthCarolinaBaseball@baberruthleague.org

**Ms. Patti Nagy**  
Softball Commissioner  
(252) 622-9571  
EastNorthCarolinaSoftball@baberruthleague.org

### North Carolina (Western) Commissioners

**Mr. Tom Steele**  
Baseball Commissioner  
(704) 289-2451  
WestNorthCarolinaBaseball@baberruthleague.org

**Mr. Larry Leake**  
Softball Commissioner  
(828) 689-2282  
WestNorthCarolinaSoftball@baberruthleague.org

### South Carolina Commissioner

**Mr. Ron Duncan**  
Baseball & Softball Commissioner  
(843) 215-0669  
SouthCarolina@baberruthleague.org

### Tennessee (Eastern) Commissioner

**Mr. Roger Giles**  
Baseball/Softball Commissioner  
(931) 359-2860  
TennesseeBaseball@baberruthleague.org

### Tennessee (Western) Commissioner

**Mrs. Nelda Pritchard**  
Baseball/Softball Commissioner  
(731) 549-4970  
TennesseeCRSB@baberruthleague.org

### Virginia Commissioner

**Mr. Donald Rose, Sr.**  
Baseball & Softball Commissioner  
(703) 727-5331  
Virginia@baberruthleague.org

## Pacific Southwest Region

### Pacific Southwest Regional Commissioner

**Mr. Leonard Hammer**  
Regional Commissioner  
(559) 834-2419  
PacificSouthwest@baberruthleague.org

### Arizona Commissioners

**Mr. Dan Neri**  
Baseball & Softball Commissioner  
(480) 217-5243  
Arizona@baberruthleague.org

**Mr. Brad Lewis**  
Cal Ripken Commissioner  
(602) 697-7503  
ArizonaCalRipken@baberruthleague.org

### California (Central) Commissioners

**Ms. Glenda Champlin**  
Baseball Commissioner  
(559) 584-5349  
CentralCaliforniaBaseball@baberruthleague.org

**Mr. Michael J. Caudillo**  
Cal Ripken & Softball Commissioner  
(559) 897-8366  
CentralCaliforniaCRSB@baberruthleague.org

### California (Northern) Commissioners

**Mrs. Jacki Sullivan**  
Baseball Commissioner  
(925) 754-1851  
NorthernCaliforniaBaseball@baberruthleague.org

**Mr. Bill Bump**  
Cal Ripken Commissioner  
(209) 745-3262  
NorthernCaliforniaCalRipken@baberruthleague.org

**Ms. Kara Behmlander**  
Softball Commissioner  
(925) 672-2452  
NorthernCaliforniaSoftball@baberruthleague.org

### California (Southern) Commissioner

**Mr. Melvin Rader**  
Baseball & Softball Commissioner  
(760) 355-1870  
SouthernCalifornia@baberruthleague.org

### Guam Commissioner

**Mr. Roke Alcantara**  
Baseball & Softball Commissioner  
(671) 734-2807  
Guam@baberruthleague.org

### Hawaii Commissioner

**Mr. Carl Watanabe**  
Baseball & Softball Commissioner  
(808) 942-0629  
Hawaii@baberruthleague.org

### Nevada Commissioners

**Mr. Dennis White**  
Baseball Commissioner  
(775) 359-4917  
NevadaBaseball@baberruthleague.org

**Mr. Tim Riley**  
Cal Ripken Commissioner  
(775) 677-9701  
NevadaCalRipken@baberruthleague.org

**Mr. Dean Williams**  
Softball Commissioner  
(775) 322-4829  
NevadaSoftball@baberruthleague.org

### Utah (Northern) Commissioners

**Mr. Mario Mascaro**  
Baseball & Softball Commissioner  
(801) 253-3681  
NorthernUtah@baberruthleague.org

**Mr. Brian Cotterman**  
Cal Ripken Commissioner  
(801) 915-5208  
NorthernUtahCalRipken@baberruthleague.org

### Utah (Southern) Commissioner

**Mr. Ed Proctor**  
Baseball & Softball Commissioner  
(435) 623-0919  
SouthernUtah@baberruthleague.org

# Hustle! Online player registration is starting now!

Get started today at  
[www.BabeRuthLeague.org](http://www.BabeRuthLeague.org)

- Log into your team website
- All tools are under the Online Registration icon

### Benefits & Features:

- Free of charge
- Less work for your league
- No more paperwork/data entry
- Registration agreements/waivers
- Tickets & pricing/sales
- Secure PayPal payments

To see more benefits, log onto  
[BabeRuthLeague.org](http://BabeRuthLeague.org)  
and click on League Resources.

Are you looking for  
help now? Log onto  
[www.BabeRuthLeague.org](http://www.BabeRuthLeague.org)  
and submit a ticket ...  
or call 1-800-880-3142.

Help files available!





## Babe Ruth League's Bambino Buddy-Ball Division

No matter what the level of athletic ability or type of competition, there is a common philosophy among all Babe Ruth League administrators, coaches, volunteers and participants: an emphasis on skill development, education, physical and mental conditioning, participation of players at all levels, safety, sportsmanship, respect for the rules of the game, proper guidance and direction from coaches, and most important HAVING FUN!

Above all else, Babe Ruth League, Inc. is for our kids. In adopting rules, in establishing standards, and in ALL planning, our primary consideration is what is best for our participants. It is our fundamental belief that every child with a desire to play baseball or softball be afforded that opportunity.

Babe Ruth League, Inc. believes that every child has the right to participate in the games of baseball and softball. We have always encouraged our member leagues to accept all players regardless of their physical or mental ability. The Bambino Buddy-Ball Division was established for organizations who wish to charter a league that encompasses players ages 5-19 who are either physically and/or mentally challenged. This division makes allowance for a "buddy" to help the player swing a bat, round the bases, catch a ball, etc. There are no restrictions to the age of the "buddy". A Bambino Buddy-Ball team may be comprised of players ages 5-19 and sometimes older. The Bambino

Buddy-Ball division is designed so that everyone has the opportunity to have fun.

The Bambino Buddy-Ball Division allows our challenged or special needs athletes to develop confidence and positive self-esteem. It allows them to be part of organized sports and assists with physical fitness as well as their social skills. The joy and emotion you experience when a challenged child puts on that first baseball uniform or wears that

first cap is like none other. As you can see, the Bambino Buddy-Ball Division is an emotionally rewarding experience for everyone as it also allows

the "buddies" to feel good about helping their friends, while at the same time making it a fun and memorable time for all.

Before the Bambino Buddy-Ball Division, our special needs kids were often unable to enjoy the game of baseball. Now, through the assistance of a special buddy, they are able to enjoy the same thrills of batting, hitting and throwing just like the other kids. The Bambino Buddy-Ball Division opens up a whole new world to our challenged kids—not only do they experience the thrill of participating, they also get to experience team play and camaraderie.

Advancing the personal development of any child through team participation and kinship is an important step along the road to success and happiness.

### Organization

The heart of Babe Ruth League, Inc. is the local league. Babe Ruth League Rules and Regulations provide a framework under which local leagues, annually chartered by Headquarters, operate with simplicity and democracy. Each chartered league administers its own program within this framework of rules and regulations with no undue restrictions placed upon it by Headquarters. Leagues are given much autonomy, a fact which sets Babe Ruth League, Inc. far apart from all other programs.

### Benefits of Membership

Affiliation with Babe Ruth League, Inc. provides the league with essential support to help make the participants' experience positive and rewarding. Leagues are provided with complimentary educational materials, supplies and training, as well as our quarterly newspaper, the BULLPEN.

Babe Ruth League, Inc. offers premier comprehensive general liability, group accident, and directors and officers insurance plans that are second to none, at extremely attractive rates. Service Representatives are available via toll-free numbers and e-mail to assist leagues with charters, promotional materials, insurance enrollment, and special requests. National fundraising programs are available. Babe Ruth League officials, strong and effective leaders from the district to the national level, act as resources for any additional information, advice and guidance as requested.

# Rule No.1

Never miss your kid's game.



Babe Ruth TV<sup>®</sup> and Youth Sports Live have teamed up to provide Babe Ruth players, parents, grandparents, family members and friends the opportunity to watch replays of YOUR games from YOUR fields via [baberuthtv.com](http://baberuthtv.com). Get Internet Broadcasts, Game Replays and DVDs of a single game or entire season. Best of all, our **SYSTEM IS FREE** and **YOUR LEAGUE SHARES IN THE REVENUE**.

**Join today. Visit [www.YouthSportsLive.com/info](http://www.YouthSportsLive.com/info) or call 866.615.8499.**



©2011 Youth Sports Live Broadcasting Network, LLC

**POWERED BY**

**YOUTH  
SPORTS  
LIVE**

The exclusive webcast provider of  
Babe Ruth Baseball, Softball and Cal Ripken

**THE NEXT BEST THING TO BEING THERE.**

# DRIVE FOR THE LEAGUE!

## EVERYONE WINS WITH OUR UNIQUE FUND RAISER.

### Watch your team anywhere at anytime!

Youth Sports Live utilizes its state-of-the-art proprietary system that brings your favorite Babe Ruth Baseball, Softball and Cal Ripken teams' games right to your computer screen or mobile device. You'll never miss a game again with Replay-on-Demand. You'll also have the opportunity to hold on to your baseball memories for a lifetime.



### Again...it's FREE!

Youth Sports Live will install and maintain its proprietary audio, video and computer system at your facility at no charge to your league. Members of your community will pay a nominal monthly subscription fee to access all games, and not just games from your league, but other games throughout the country as well. And best of all, there's no charge to your league.

### Youth Sports Live will provide:

- Turnkey installation
- Ongoing maintenance and support
- Software licensing
- Banners and promotional materials
- Created video uploads and manage/pay for all streaming and storage costs



### A great new fund-raising opportunity!

Youth Sports Live's "Drive for the League" will distribute 15% of the registered subscriptions and DVD sales to your league. Youth Sports Live will also:

- Supply banners and other promotional items
- Provide each participant with player packages
- Provide opportunities for leagues and players to win prizes

### Never miss a game again!

Join the hundreds of youth teams around the country that are saying "YES" to installing Youth Sports Live video systems and bring the Youth Sports Live experience to your league today.



To learn how easy it is, simply visit  
[www.YouthSportsLive.com/info](http://www.YouthSportsLive.com/info)  
or call 866.615.8499.

# YOUTH SPORTS LIVE

The exclusive webcast provider of  
Babe Ruth Baseball, Softball and Cal Ripken

Join today. Visit [www.YouthSportsLive.com/info](http://www.YouthSportsLive.com/info) or call 866.615.8499.



## Babe Ruth League Coaching Education Center: Powered by Ripken Baseball

### Babe Ruth League Coaching Education and Certification Program

At the beginning of the 2008 season, Babe Ruth League and Ripken Baseball established a leadership role in youth baseball and softball by requiring all of our rostered coaches to gain certification, and we couldn't be more pleased with the results. More than 80,000 coaches have been through the program, helping to ensure our kids receive the best sports experience possible.

### New Choice for Training

Building on this momentum, Babe Ruth League and Ripken Baseball, in conjunction with coaching education partner American Sport Education Program (ASEP), introduce two upcoming courses for baseball and

softball coaches: Coaching Advanced Baseball: *The Ripken Way for Babe Ruth Baseball Coaches* and Coaching Advanced Softball: *The Ripken Way for Babe Ruth Softball Coaches*. Priced at only \$24.95 each, these courses offer compelling attributes to meet the needs of our coaches, including:

- More advanced training on the technical and tactical skills of baseball and softball.
- An additional Babe Ruth League certification option.
- An ideal continuing education course for coaches who have taken the Coaching Youth Baseball: *The Ripken Way for Babe Ruth Baseball Coaches* or Coaching Youth Softball: *The Ripken Way for Babe Ruth Softball Coaches* course and are looking to further enhance their coaching skills.

### Make the Choice to Be the Best Coach You Can Be

All Babe Ruth courses are self-instructional, self-paced, and offered online for convenience. The courses offer coaches lifetime certification in Babe Ruth League and Ripken Baseball. To learn more about the courses, visit the coaching education center Web site at [www.BabeRuthCoaching.org](http://www.BabeRuthCoaching.org).

For more information, visit:

[www.BabeRuthCoaching.org](http://www.BabeRuthCoaching.org)

*Level I courses for Baseball and Softball also available for \$19.95 each.*

## Frequently Asked Questions Regarding the Babe Ruth League Ripken Baseball Coaching Education Program

### *What is the Babe Ruth League Coaching Education Program requirement?*

The requirement is that all baseball and softball coaches affiliated with either organization must become certified.

### *What are the online courses being offered through ASEP?*

Coaching Youth Baseball:  
*The Ripken Way for Babe Ruth Baseball Coaches*  
Coaching Youth Softball:  
*The Ripken Way for Babe Ruth Softball Coaches*

### *How much does the course cost?*

The courses are \$24.95 each for Level II and \$19.95 each for Level I.

### *How do I purchase the course?*

Visit... [www.BabeRuthCoaching.org](http://www.BabeRuthCoaching.org), click on "For coaches" link under "Quick Clicks" section of the home page, and follow the prompts. You will need a Visa or MasterCard credit or debit card to make the purchase through the website.

### *What is the format of the course?*

The courses are PDF-based courses, meaning course takers do not receive any ancillary course materials (no book, CD, or video) in the mail. All course content is delivered electronically through the course.

### *How long is the certification valid?*

By taking the ASEP course, coaches are certified for life.

### *How long does the course take to complete?*

Coaches should expect to spend two to three hours going through the online course. Careful reading of the PDF book and other materials found within the course will require additional time (well spent!).

### *Can someone not affiliated with Babe Ruth League or Ripken Baseball take the course?*

Yes, but we would recommend the coach consult his or her organization to ensure that the Babe Ruth/Ripken version will satisfy the coaching education requirements of the non-affiliated organization. If a person is taking the course for

his or her own professional development and not to satisfy a requirement, the coach would simply select "Other" from the drop-down menu during the registration process.

### *Will coaches receive a certificate of course completion?*

Coaches will have the ability to print a certificate of completion and wallet card directly from the site. However, we will not be mailing certificates.

### *Will there be a National Coaches Registry for the site?*

Yes, there will be an National Coaches Registry, but it will not be open to the public. Only administrators will have access to the registry to run reports for their individual leagues.

### *What are the technical requirements for viewing the course?*

Go to...

[www.BabeRuthCoaching.org/techSupport.cfm](http://www.BabeRuthCoaching.org/techSupport.cfm) for a detailed listing of technical requirements.

# Babe Ruth League Insurance Plans

The approved insurance plans of Babe Ruth League, Inc. have been specifically designed for our baseball and softball program. Administered through K&K Insurance Group and placed with A-rated carriers, the approved plans offer premier group accident insurance, commercial general liability insurance, and D&O (directors and officers) liability insurance. These coverages are second to none and are available to chartered member leagues at extremely attractive rates.

## Risk Management Made Easy

Here are important tips to consider for on-site risk management and loss control of Babe Ruth Baseball and Softball Complexes.

### The Five Most Common Risk Areas:

1. Parking
2. Concessions
3. Security
4. First Aid
5. Maintenance & Housekeeping

#### 1. Parking

- Surface: condition (concrete, asphalt, stone, dirt, grass); even/uneven; pot-holes; standing water; large rocks; slippery surfaces
- Lighting: quality; dark spots; shadows; perimeter wooded areas

#### 2. Concessions

- *Inside*: hot surfaces; electrical hazards (overloads, water); greasy/sticky floors; sharp objects; machinery (moving parts); extension cords
- *Outside*: condiment areas (spills - mustard, catsup, relish, onions); slippery surfaces; electrical hazards (standing water/rain)

#### 3. Security

- Regular season: on call; 911
- Tournament season: on site
  - off duty vs. on duty
  - armed vs. unarmed
  - volunteer vs. contracted - employee

#### 4. First Aid

- Regular season: on site
  - Fully stocked kit
  - List of emergency phone contacts (EMT, Fire, Police, Weather, Disaster Services)
- Tournament season: on site
  - EMT w/transport vehicle; nurse

#### 5. Maintenance & Housekeeping

- Non-playing areas
  - Parking
  - Concourses/walkways: condition; obstructions;
  - Bleachers: permanent -v- temporary; perimeter fencing (sides and back); single board bleachers; ANSI code violations (4" openings)
  - Restrooms (permanent): clean; dry floors; proper sanitation; regular maintenance
  - Restrooms (temporary "porta-pots"): anchored (tipping, horseplay, wind-blown); serviced regularly
  - Tents: temporary; anchored (sand bags, stakes); stakes covered
- Playing areas
  - Bases: properly anchored
  - Area around bases: level; rocks/stones; sharp objects
  - Fencing: perimeter foul lines and outfield - covered with "French drain" piping (bright yellow/orange); backstop netting/fencing - holes
  - Dugouts: screened; players/coaches protected
  - On deck area: protected or out of line of play
  - Light poles: inspected; condition (wood - stressed/rotten; metal - stressed/rusted)

- Equipment
  - First/Third base coaches: HELMETS; standing in box
  - Players: helmets in good condition; protective cups; catchers equipment - condition
  - Batboys: helmets; face masks?
  - Field: tractors, mowers, rollers, etc. - stored, locked, and/or out of sight

#### Signage

- Area facing bleachers: STAY ALERT - WATCH FOR BATTED OR THROWN BALLS
- Walkways: NO RUNNING
- Parking lots: BABE RUTH LEAGUE INC. IS NOT RESPONSIBLE FOR DAMAGE TO VEHICLES BY BATTED OR THROWN BALLS - PARK RESPONSIBLY

**Risk Management is everyone's job!**

**It's EASY, SIMPLE, and requires COMMON SENSE.**

## Fundraising Opportunities

Babe Ruth League, Inc. realizes that it takes considerable funds to operate a successful local league program. Listed on our website are power-hitting fundraising programs.

#### • Hershey® Fundraising Program

Hershey is the "Official Candy of Babe Ruth League, Inc." Research shows that candy is one of the most successful fundraisers. Each league is able to purchase Hershey's® Fund Raising assortment carriers featuring America's favorite brands including Reese's® Peanut Butter Cups,

Reese's Fast Break®, S'mores®, Twizzlers®, Kit Kat®, Hershey's®, Hershey's® with Almonds, and Caramello®. A designated Hershey® Distributor or Headquarters Service Representative is available to each league to discuss the options available for generating revenue through Hershey's® Fundraising. Hershey® also offers additional incentives for the local teams and players that participate in your league program.

- For further fundraising programs, contact Babe Ruth League Headquarters.



# BABE RUTH LEAGUE *Online*

Your **24-hour access** to Babe Ruth League News, Information, Resources, Merchandise...**and much, much more!**

**Home** Weather World Series Babe Ruth TV League Resources Babe Ruth Store

**CHARTER YOUR LEAGUE**  
It's that time again...  
Today!

**Breaking News:**

**CHARTERING YOUR LEAGUE FOR 2011**  
Click Here To Find Out How!

Instructions for getting your league chartered and insured for 2011

**SPONSORS**  
Babe Ruth Store.com  
DATA CENTER 2.0  
DAVID  
OUTDOOR GAP  
BOP-BREAK  
RIPKEN BASEBALL  
NATIONAL YOUTH BASEBALL

Need to check on the latest rule changes? Want to purchase Babe Ruth League approved patches or trophies? Need to contact your State Commissioner? Click on the **League Resources** tab to quickly find what you need.

Need a power-hitting fundraising program? Click on **Fundraising Opportunities** for "can't miss" fundraisers.

Click on the **World Series** tab for information and locations of all Babe Ruth League tournaments.

Click on **Latest Rule Changes** for up-to-date information on Babe Ruth League rule changes and related information.

Know of a deserving Babe Ruth League player looking for scholarship information? Click on **Scholarship Opportunities**.



# Babe Ruth League National Umpires Association

Check out Babe Ruth TV on the Babe Ruth League Home Page for informative segments like how to repair a mound . . .

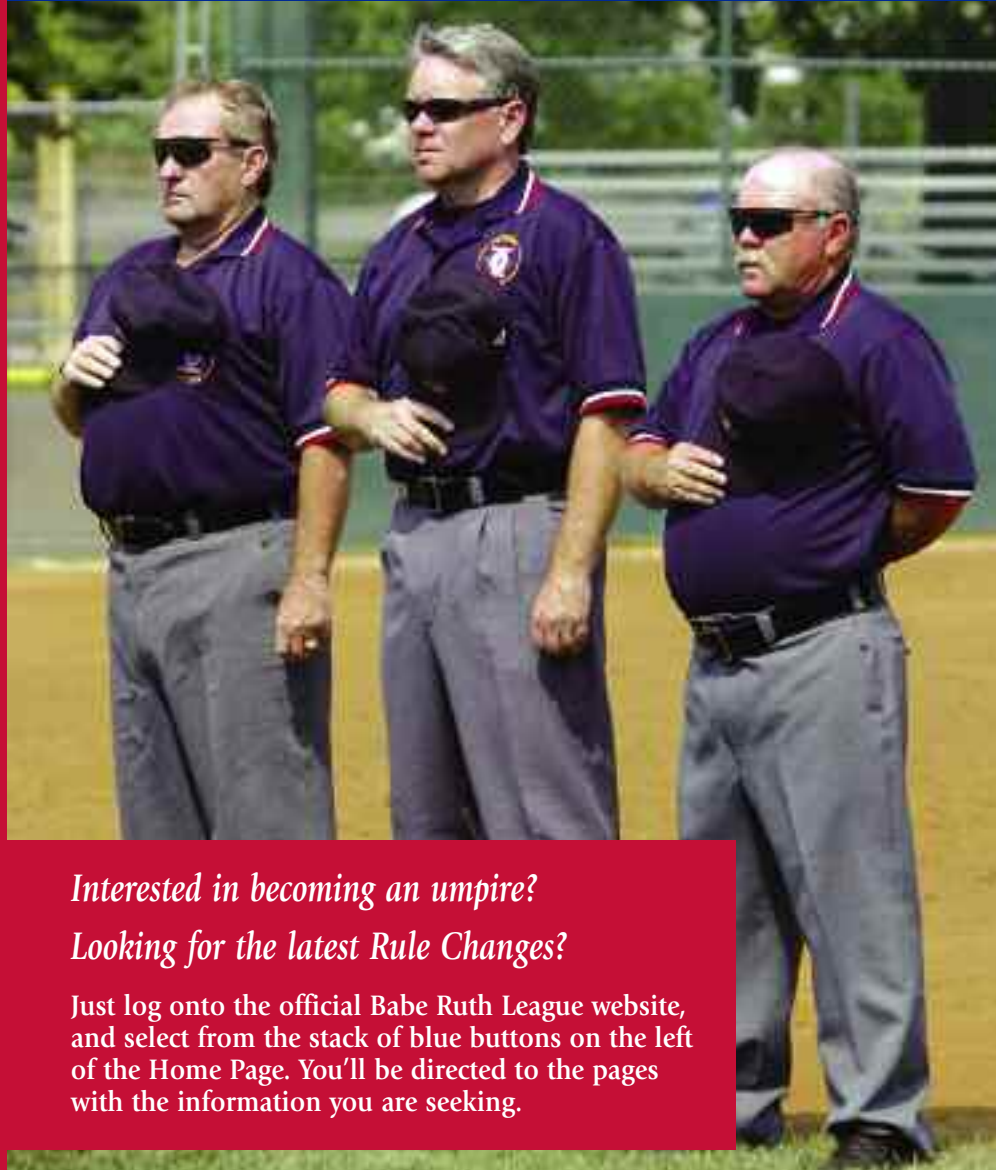

*Interested in becoming an umpire?*

*Looking for the latest Rule Changes?*

Just log onto the official Babe Ruth League website, and select from the stack of blue buttons on the left of the Home Page. You'll be directed to the pages with the information you are seeking.

**B**abe Ruth League, Inc. established the Baseball and Softball National Umpires Associations to assist the local leagues affiliated with the program to educate men and women on the rules and mechanics of the game and improve the quality of umpiring in their games. It has always been the intent of Babe Ruth League, Inc. to improve the quality of umpiring in youth leagues through innovative teaching, educational programs, and superior educational resources.

Babe Ruth Headquarters continually educates all National Umpire's Association members through instructional clinics, videos, and the periodic newsletter, *UMPIREGRAM*, which includes informative articles and offers valuable tips and advice for the amateur umpire.

Every league president should appoint an Umpire-in-Chief to coordinate and supervise the league's umpires. By having your umpires join the National Umpires Association, you are assured they will have a thorough knowledge of the rules of Babe Ruth League, Inc. and how to apply them on the field.

Contact Headquarters for Your National Umpires Association  
Renewal Information: 1-800-880-3142



# GOING GREEN

## Faster ... Leaner ... Greener!

Log on to [www.baberuthleague.org](http://www.baberuthleague.org), click on the Data Center button on the left and take a look!

You can log in using your user name and password from last season. If you forgot your password, just click "FORGOT PASSWORD" and an email will be sent minutes later with a reminder.

## Introducing the NEW Babe Ruth League Easy-to-Use Data Center!

The screenshot shows the Babe Ruth League Data Center website. At the top left is the Babe Ruth League logo. The main header features the 'DATA CENTER 2.0' logo and the 'GOING GREEN' slogan. Below the header is a navigation menu on the left with buttons for: Local League Access, Commissioner Access, NIA Member Access, Babe Ruth Insurance, Babe Ruth Store, Coaching Certification, Babe Ruth TV, Divisions, Tournament Trail, Helpful Tools, and Contact Us. The main content area includes a 'Returning Users' login section with fields for 'Log-In:' and 'Password:', and a 'Forgot Password' link. A large banner reads 'CHARTERING YOUR LEAGUE FOR 2011 STARTS HERE!' with a download icon. To the right, a 'Watch the Games on Your Computer!' section features a laptop image and the 'BABE RUTH TV' logo, with a 'Click Here For All the Highlights' link. Below this is a 'New Update' section titled 'How Do I?' with a 'Top 10' list of tasks: 1. Find league?, 2. Increase attendance?, 3. Find league website?, 4. Find my site?, 5. Update league address?, 6. Assign teams?, 7. Set up online?, 8. Use online?, 9. Find my league?, 10. Online Registration?. At the bottom, there are five columns of links: 'Frequently Asked Questions', 'Data Center Online Help', 'Latest Product News', 'League Resources', and 'Babe Ruth Store'. On the right side, there are promotional banners for 'Headquarters Time 10:15 am Office Open Closed', 'Click Here to Order Hat Emblems & Shoulder Patches', 'Click Here to Order Baseballs, Softballs, Pins & Trophies', and 'Get a Quote on League Equipment'. At the bottom right, there are logos for 'SPONSORS TSS Performance', 'Rawlings', and 'DAVID Softwear Supply'.

New for 2011 is the ability for leagues to have access to more tools and features, making your volunteer job easier and less time-consuming. We also have a new insurance product this year to help your league with insuring equipment and contents at your ballpark.

## Chartering Steps

Let's get started on the 2011 Charter and Insurance:

- Go to [www.baberruthleague.org](http://www.baberruthleague.org) and click on the Data Center link.
- On the front page of the Data Center, click on "Chartering Your League for 2011 Starts Here!"

1 To start the process, enter your league information. You then will select whether or not you would like to create your league's own Babe Ruth Online website. This website can be used for your local league to communicate with your membership. You can also set up Online Player Registration, and then create your league schedules and rosters for regular season and tournament right from your site with ease. (Contact Headquarters to learn more about how your league can do online player registration and save the time and effort of having to manually input your players' information into the system.)

2 Now enter your league officers and league board members information. Remember that the following positions are required for your charter and insurance. You may also add additional board members or other staff under the board member title. **NEW!** If one person has more than one title, you can simply select the title and then highlight the person to the right and the information will automatically populate.

3 Team Counts. Simply enter the team counts that you feel that you will have for the 2011 season. As you enter the team counts, you will see that the Data Center will do all of your calculations for you.

4 Now you select Insurance Coverage. Remember that in order to purchase Directors and Officers Coverage and/or Equipment & Contents, YOU MUST have Accident and Liability coverage with Babe Ruth League. Select "yes" and move on. If you have your own insurance, you will be required to enter the following information to be complete Name of Insurer, Effective Date, Amount of Coverage and Policy Number

5 Now there are some administrative questions for your league. Please answer these questions so that we can better service your league from Babe Ruth League Headquarters.

# Save Time & Money with the Cap Emblem Option

**M**ajor League and Minor League replica caps and visors are now available with the NEW CAP EMBLEM permanently attached. The Cap Emblem Option satisfies the Babe Ruth official shoulder emblem requirement for local league and tournament play. Replica caps are available ONLY from Outdoor Cap—official MLB/MiLB cap manufacturer. Customized caps and visors in wool, mesh or twill with the Cap Emblem permanently attached are available ONLY from Pacific Headwear. (Caps are available through BabeRuthStore.com.)

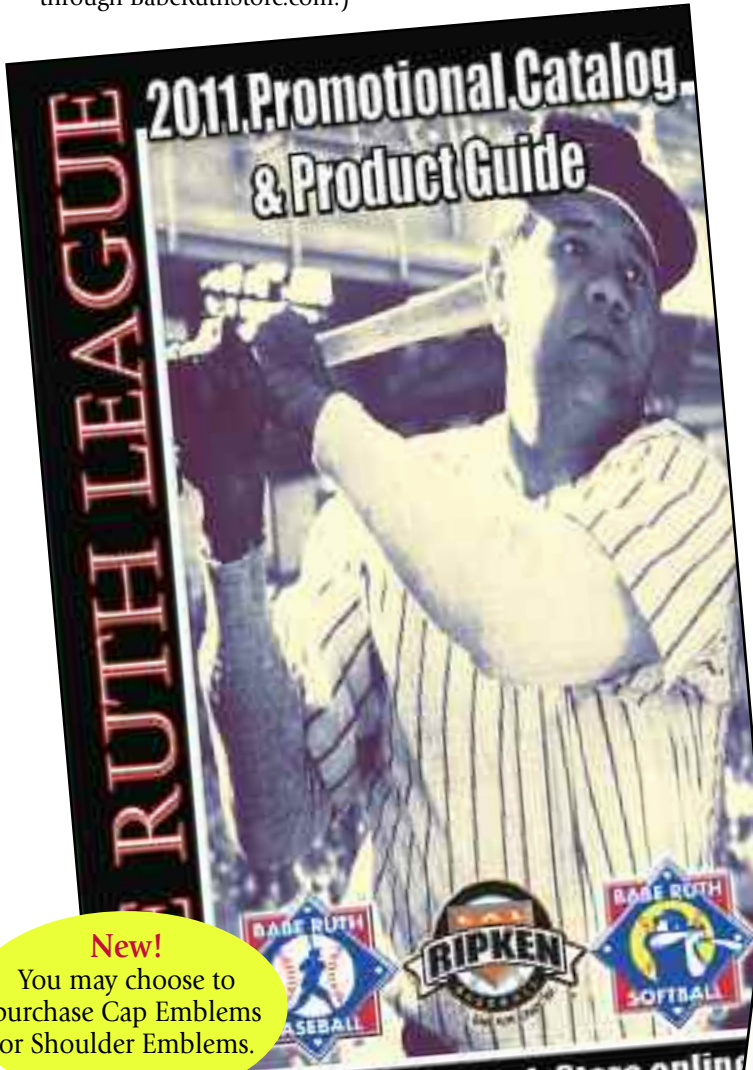

**New!**  
You may choose to purchase Cap Emblems or Shoulder Emblems.



## THE NEW CAP EMBLEM OPTION:

*It's the practical and inexpensive way to satisfy the official shoulder emblem requirement for local league and tournament play. Have cap emblems for Baseball, Ripken and Softball on your team's favorite hat or visor.*

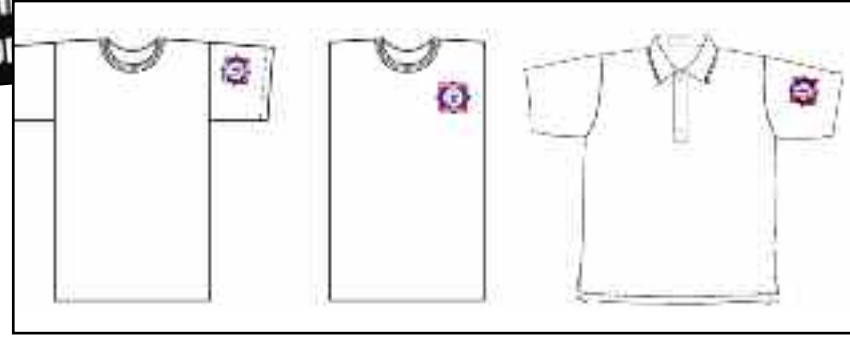

## THE SHOULDER EMBLEM OPTION:

*Shoulder emblems can be ordered from HQ's for baseball/softball uniforms. See above for the proper placement on jersey, vest style jerseys and softball coaches' shirts.*

# How to Assemble Your Tournament Credentials

## Step 1

Access your league account in the Data Center. Your league president or appointed officer will be able to help with you with gaining access to your account.



## Step 2

Start your Credential book by using a 1/2" ring binder that you can find in an office supply store.

## Step 3

Place clear sheet protectors for the documents inside the binder. When using Babe Ruth I.D. Cards use "business card" sheet protectors to hold the cards inside the binder.



**Quick Note:** Babe Ruth I.D. Cards are available for purchase through your roster tool. Simply pick the players you need cards for and supply the shipping info and have your cards sent back next day air, 2 day air or regular ground.



## Step 4

Insert Your league's LOE (Letter of Eligibility). This is approved by your state commissioner and available once

approved for printing your from you league's Data Center account. If you don't have the option to print the LOE contact your State Commissioner. Commissioners will not be able to approve LOE's until after June 5th of each year.

## Step 5

Insert a copy of your tournament team roster in the binder. If you have any Add/Drops that are made on your tournament roster after June 30th, please be sure to put the Add/Drop form as well as your approved letter from Headquarters approving your Add/Drop in the binder.



**Quick Note:** Only Add/Drop forms that are with a letter from Headquarter giving specific approval is valid. Also, remember that when you drop a player that you can only add one player. Your roster must stay the same size throughout the tournament trail.

## Step 6

Insert a copy of your league's Certificate of Coverage for Accident and Liability. If you have Babe Ruth Insurance and your league took both accident and liability coverage with Babe Ruth, they will both appear together on the certificate form.



## Step 7

Insert your Babe Ruth I.D. Cards.

**Quick Note:** Remember to order your cards when

doing your rosters online. You may use actual birth certificates in place of I.D. Cards, however, notary copies of birth certificates will not be accepted.

## Step 8

Insert Consent for Treatment forms. You can print out Treatment Forms from the Babe Ruth Website!



**Quick Note:** Be sure to have 1 Consent form for each player on the roster.



## Step 9

Place a printed copy of your team photo, in uniform, in your binder. Please remember that this photo may also be used for program books and other publications as you advance in the tournament trail. Make sure to have a good photo taken.

**Quick Note:** You will be uploading a photo when you do your rosters online as well. Remember only players and coaches that are on the official tournament roster are permitted in the photo.

## Step 10

Place Certificates of Certification for each manager and coach that has successfully completed the Coaches Certification Program.

**Quick Note:** Visit [www.baberuthcoaching.com](http://www.baberuthcoaching.com) for information on how you can enroll in the this superb training program.

## Step 11

Check List

- Did I order Official Patches or the Cap Emblem option for my players and coaches?
- Do I want to order District, State or Regional Champion and Runner-Up Pins?
- Does my team have the schedule for games as well as the contact numbers for the host league and tournament director?
- Did I send all my required paperwork to Headquarters?
- Do my coaches have copies of the rule book?
- Do my team managers and coaches have rule books?

## Exclusive Offer for Babe Ruth Leagues:

Give the players, coaches and parents in your league the tools to improve and enjoy their season with GetGreat.com.

GetGreat.com is an online instructional program created by Cal Ripken, Jr. and MLB.com.

GetGreat.com is a revolutionary new baseball tool that can be yours for as low as \$15 when you enroll all your players (normally priced at \$19.95)!

**Contact Headquarters today for more information on how to take advantage: 1-800-880-3142**

**Win a Cal Ripken, Jr. Hall of Fame Autographed Baseball for Your League!**

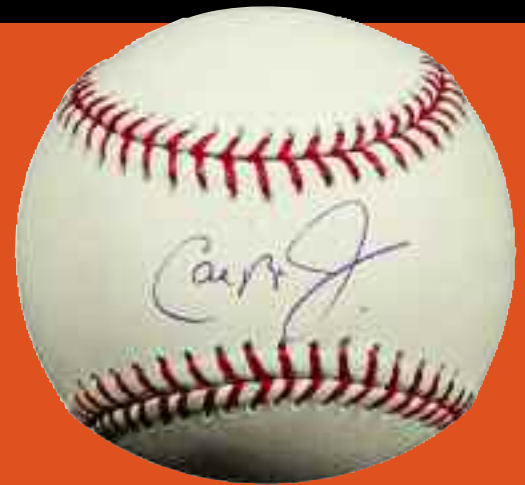

Have your local league players sign up online using Babe Ruth Online Player Registration, and your league will automatically become eligible to win a Cal Ripken, Jr. Hall of Fame Autographed Baseball!

Also ... this year you can receive a discount off the GET GREAT Online Instructional Program for your league volunteers by having your league enroll today!

It is never too early to think about Fall Ball for your league! Go to the Data Center after May 1st to sign your league up for 2011 Fall Ball.



RAWLINGS  
**\$100**



# TRY IT & BUY IT HELMET SWEEPSTAKES

Try on or purchase a Rawlings helmet to be entered for a chance to meet a Rawlings Major League Advisory Staff member at a Major League ballpark!

**SWEEPSTAKES RULES:**

- 1.) All 2011 Babe Ruth Baseball, Softball, and Cal Ripken Participants
- 2.) Participants must try on or purchase a Rawlings Helmet
- 3.) Athletes must submit application either online or through the mail

For further details please go to [www.baberuthleague.org](http://www.baberuthleague.org) or call Babe Ruth promotions at 1-800-880-3142. Hopefully you will be the next winner!!!



Rawlings is a proud sponsor of Babe Ruth Baseball

©2010 Rawlings Sporting Goods, Inc. a subsidiary of Jarden Corporation (NYSE: JMI)

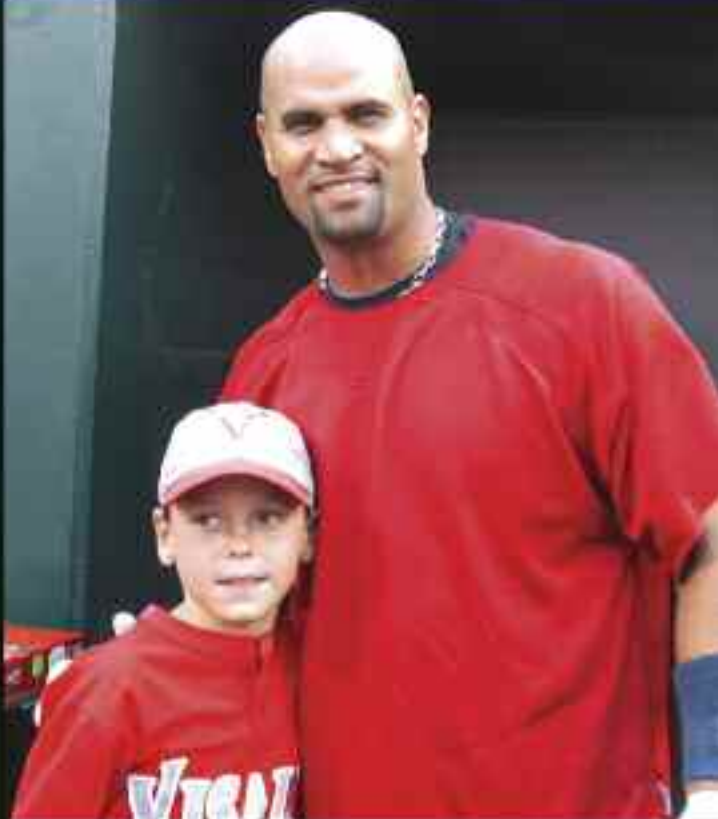

Try It & Buy It Winner - Jeremy Rinehart meets Albert Pujols of the St. Louis Cardinals

**Taking a trip? Stop by and watch a World Series!**

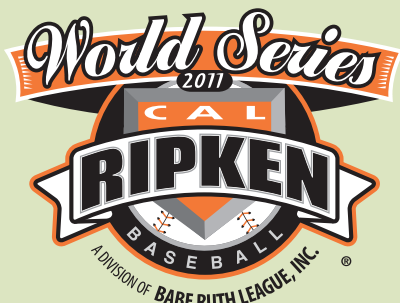

**Cal Ripken 10-Year-Old**  
Winchester, Virginia  
August 13-20, 2011

**Cal Ripken Major/60**  
Visalia, California  
August 12-19, 2011

**Cal Ripken Major/70**  
Aberdeen, Maryland  
August 13-21, 2011



**Babe Ruth Baseball 13-Year-Old**  
Clifton Park, New York  
August 19-26, 2011

**Babe Ruth Baseball 14-Year-Old**  
Glen Allen, Virginia  
August 20-27, 2011

**Babe Ruth Baseball 13-15**  
Jamestown, New York  
August 20-27, 2011

**Babe Ruth Baseball 16-18**  
Ephrata, Washington  
August 6-13, 2011



**Babe Ruth Softball 12U**  
Andalusia, Alabama  
August 4-9, 2011

**Babe Ruth Softball 16U**  
Lamar, Colorado  
August 6-13, 2011



1770 Brunswick Pike, Trenton, New Jersey 08638

[www.baberuthleague.org](http://www.baberuthleague.org)

Contact Our International Headquarters toll-free: 1-800-880-3142.